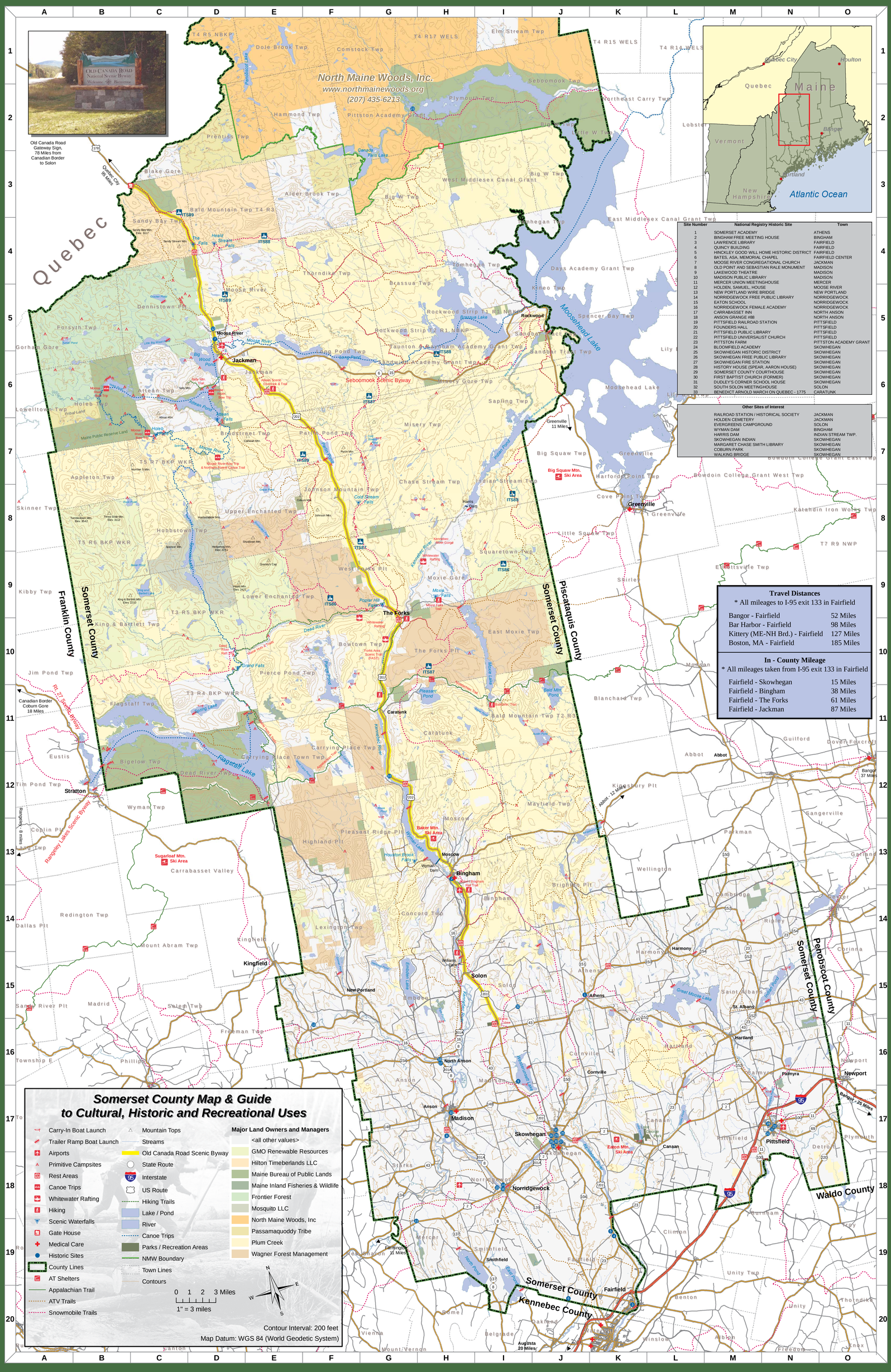

Site Number	National Registry Historic Site	Town
1	SOMERSET ACADEMY	ATHENS
2	BINGHAM FREE MEETING HOUSE	BINGHAM
3	LAWRENCE LIBRARY	FAIRFIELD
4	QUINCY BUILDING	FAIRFIELD
5	HINCKLEY GOOD WILL HOME HISTORIC DISTRICT	FAIRFIELD
6	BATES, ASA, MEMORIAL CHAPEL	FAIRFIELD CENTER
7	MOOSE RIVER CONGREGATIONAL CHURCH	JACKMAN
8	OLD POINT AND SEBASTIAN RALE MONUMENT	MADISON
9	LAKEWOOD THEATRE	MADISON
10	MADISON PUBLIC LIBRARY	MADISON
11	MERCER UNION MEETINGHOUSE	MERCER
12	HOLDEN, SAMUEL, HOUSE	MOOSE RIVER
13	NEW PORTLAND WIRE BRIDGE	NEW PORTLAND
14	NORRIDGEWOCK FREE PUBLIC LIBRARY	NORRIDGEWOCK
15	EATON SCHOOL	NORRIDGEWOCK
16	NORRIDGEWOCK FEMALE ACADEMY	NORRIDGEWOCK
17	CARRABASSET INN	NORTH ANSON
18	ANSON GRANGE #88	NORTH ANSON
19	PITTSFIELD RAILROAD STATION	PITTSFIELD
20	FOUNDERS HALL	PITTSFIELD
21	PITTSFIELD PUBLIC LIBRARY	PITTSFIELD
22	PITTSFIELD UNIVERSALIST CHURCH	PITTSFIELD
23	PITTSTON FARM	PITTSTON ACADEMY GRANT
24	BLOOMFIELD ACADEMY	SKOWHEGAN
25	SKOWHEGAN HISTORIC DISTRICT	SKOWHEGAN
26	SKOWHEGAN FREE PUBLIC LIBRARY	SKOWHEGAN
27	SKOWHEGAN FIRE STATION	SKOWHEGAN
28	HISTORY HOUSE (SPEAR, AARON HOUSE)	SKOWHEGAN
29	SOMERSET COUNTY COURTHOUSE	SKOWHEGAN
30	FIRST BAPTIST CHURCH (FORMER)	SKOWHEGAN
31	DUDLEY'S CORNER SCHOOL HOUSE	SKOWHEGAN
32	SOUTH SOLON MEETINGHOUSE	SOLON
33	BENEDICT ARNOLD MARCH ON QUEBEC - 1775	CARATUNK

Other Sites of Interest	
RAILROAD STATION / HISTORICAL SOCIETY	JACKMAN
HOLDEN CEMETERY	JACKMAN
EVERGREENS CAMPGROUND	SOLON
WYMAN DAM	BINGHAM
HARRIS DAM	INDIAN STREAM TWP.
SKOWHEGAN INDIAN	SKOWHEGAN
MARGARET CHASE SMITH LIBRARY	SKOWHEGAN
COBURN PARK	SKOWHEGAN
WALKING BRIDGE	SKOWHEGAN